

ELEVATION
4 D 10" (12.2)

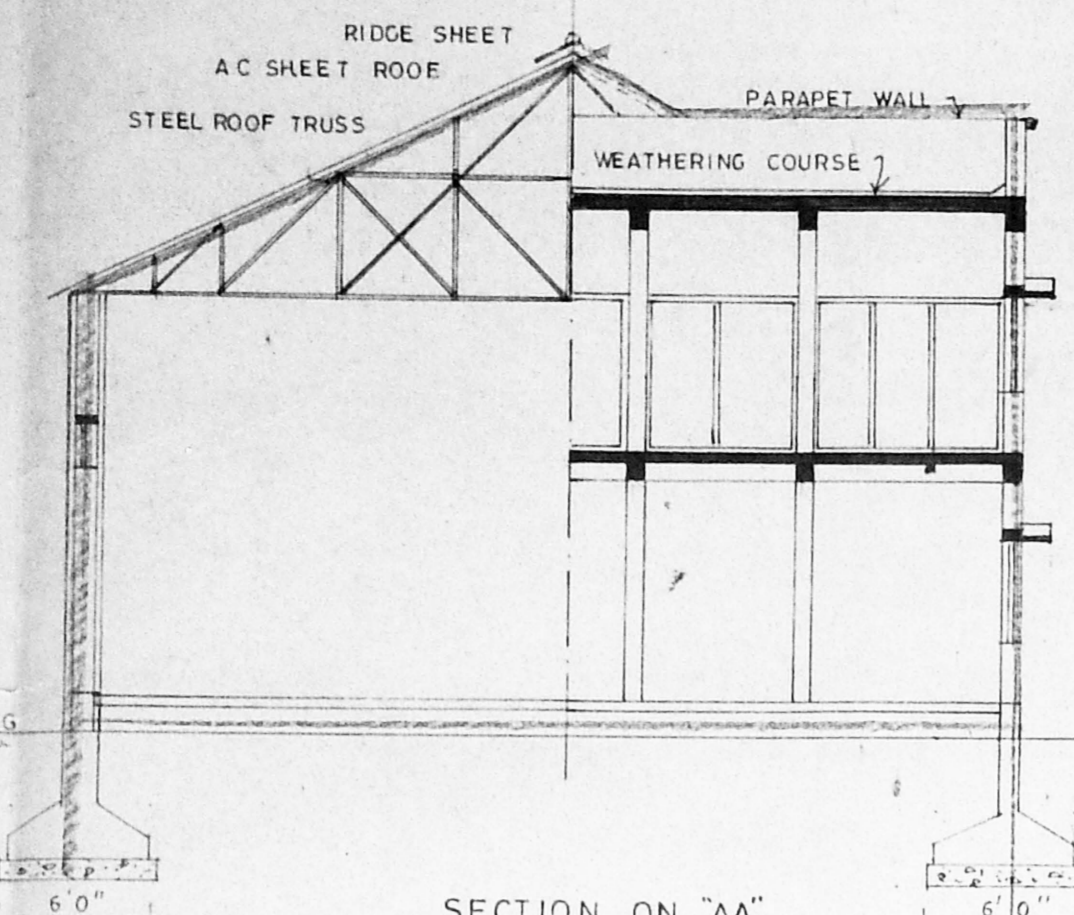

SECTION ON "AA"

Planning Permit No. C/PP/125-A/195
APPROVED
 SUBJECT TO THE CONDITIONS IN THIS OFFICE LETTER.
 No. CA/18707/85 Date: 8-9-85
 FOR MEMBER SECRETARY
 MADRAS METROPOLITAN
 DEVELOPMENT AUTHORITY
 MADRAS - 600 008

ELEVATION
22/8

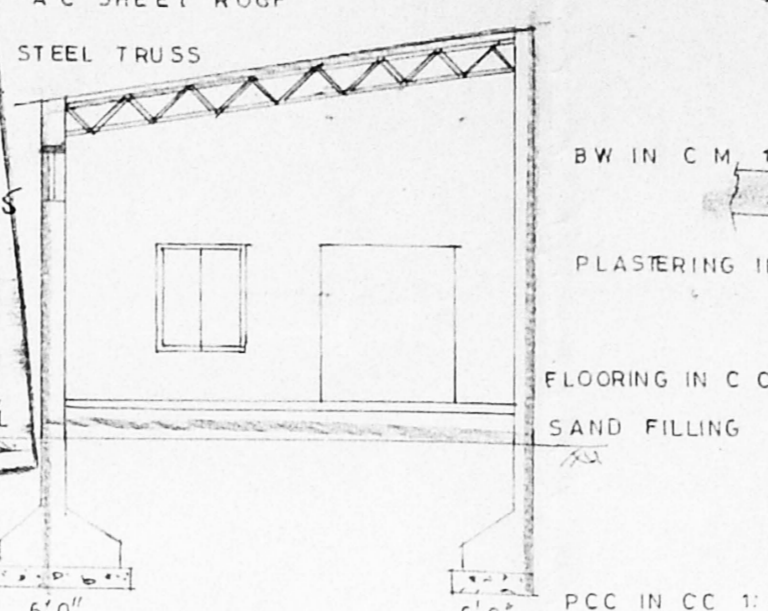

SECTION ON "BB"

KEY PLAN
(NOT TO SCALE)

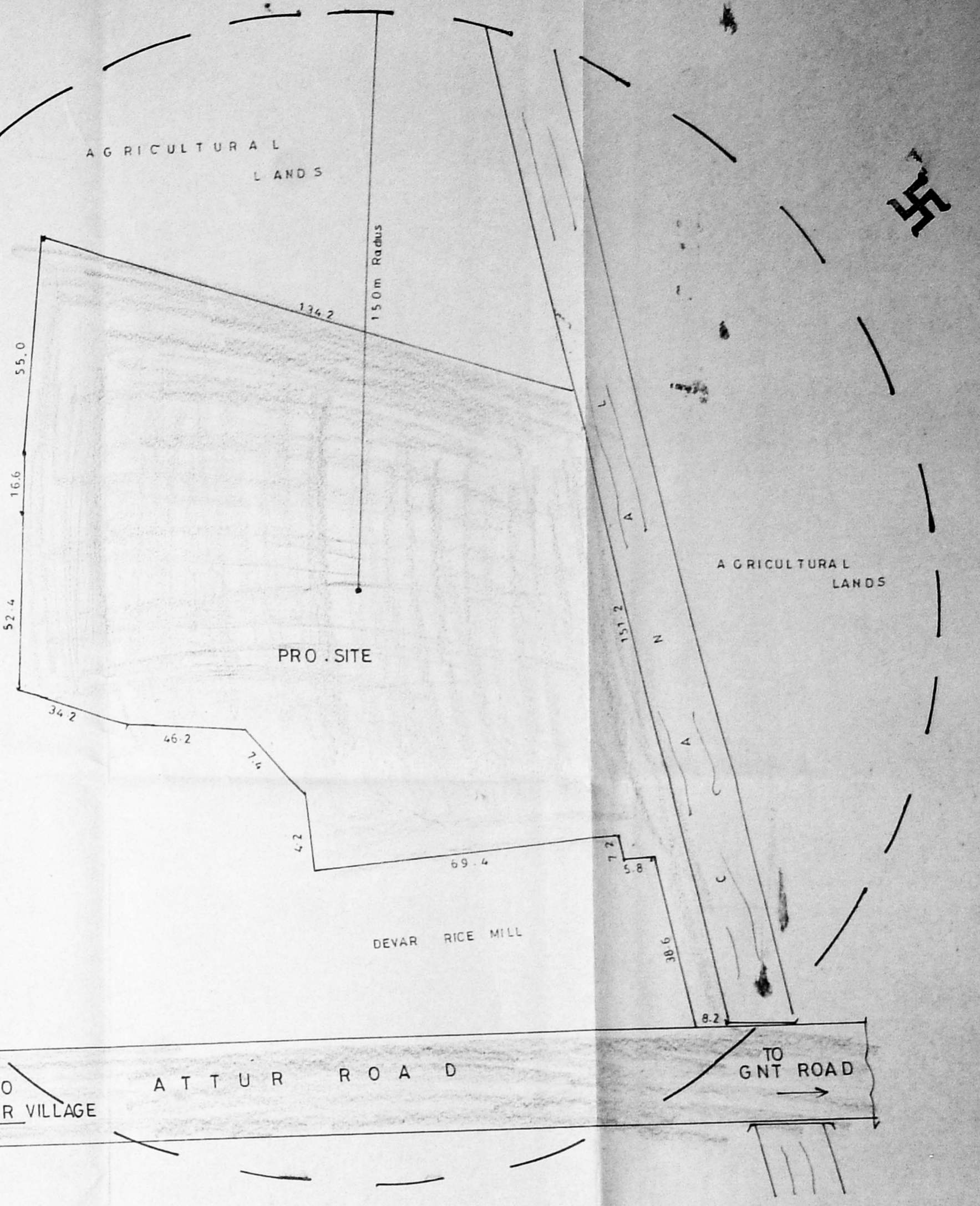

TOPO PLAN 150 m RADIUS

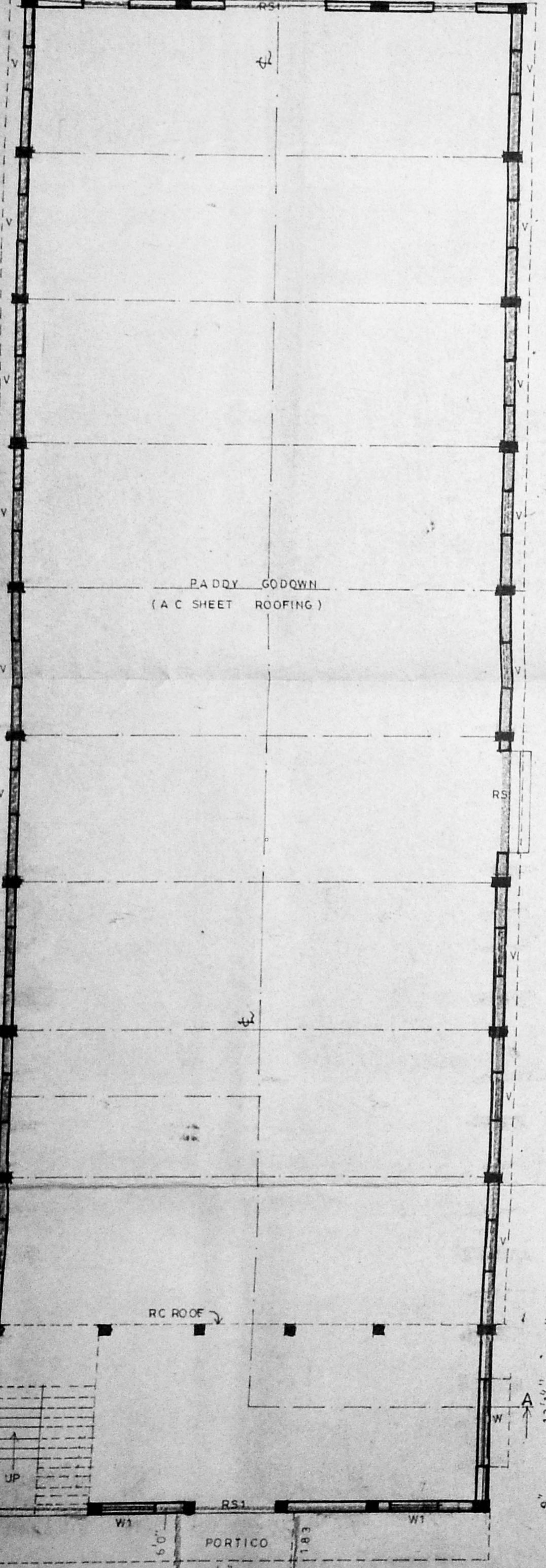

PLAN OF PADDY GODDOWN - GROUND FLOOR

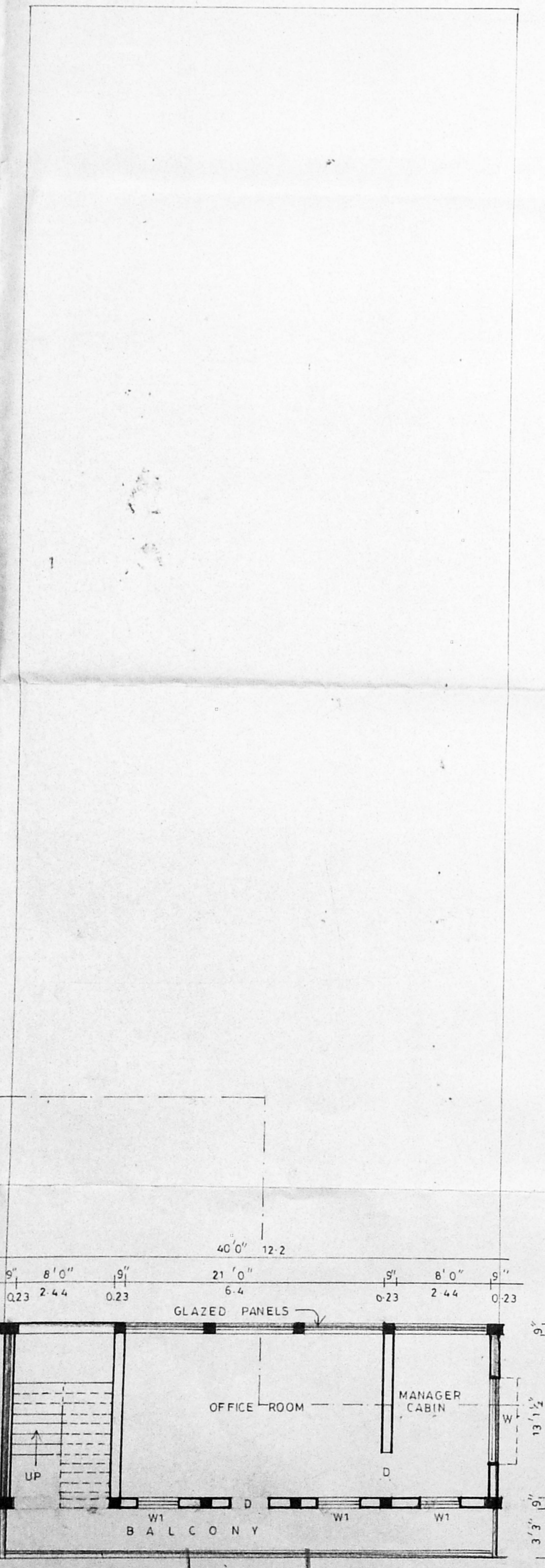

FIRST FLOOR

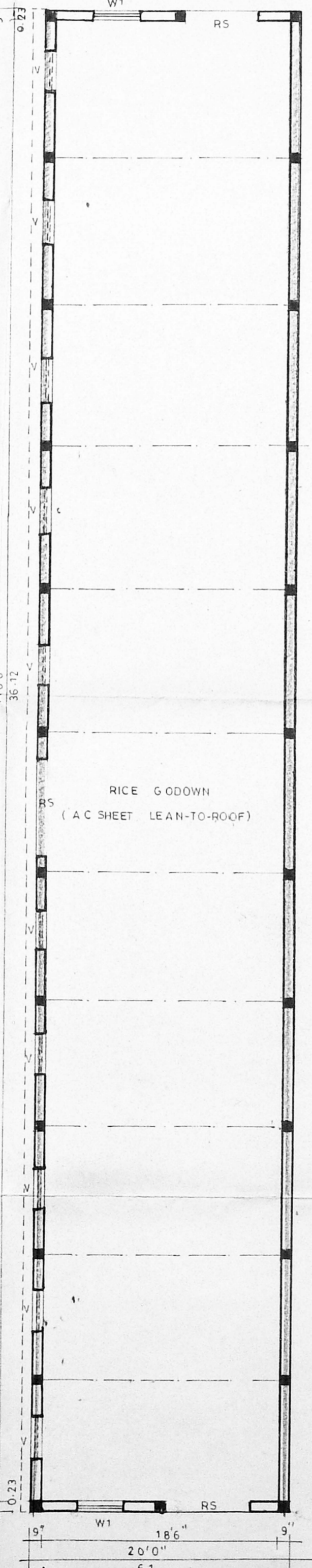

PLAN OF BRAN STOCK ROOM

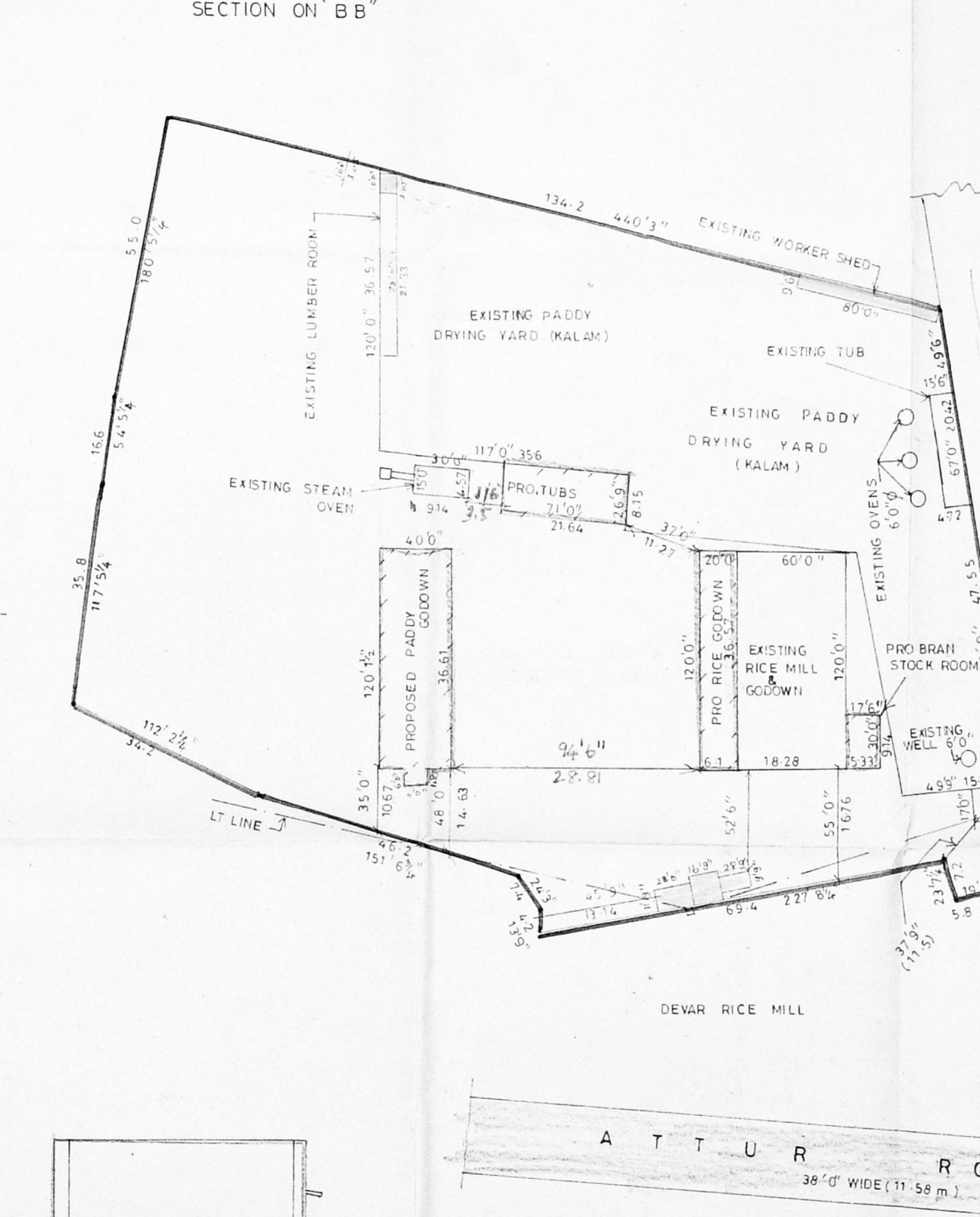

SITE PLAN
SCALE: 1" = 50' 0"

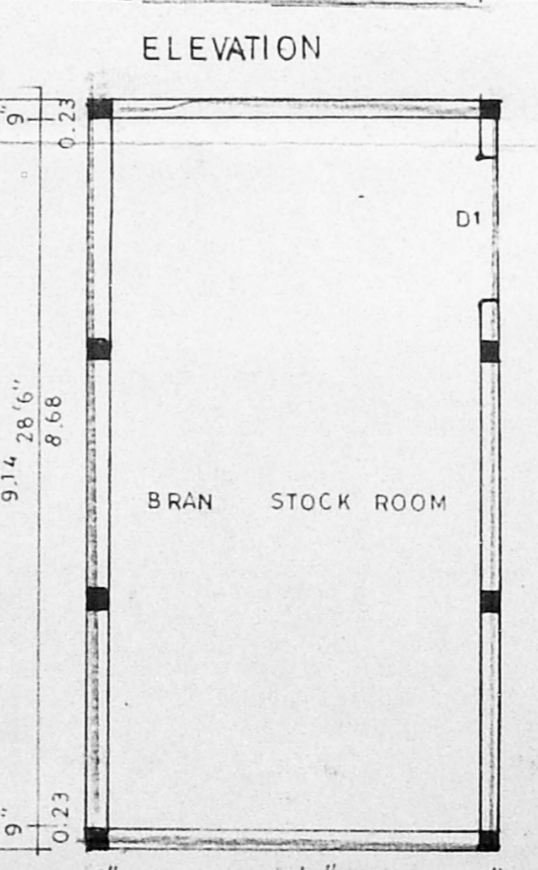

PLAN OF BRAN STOCK ROOM

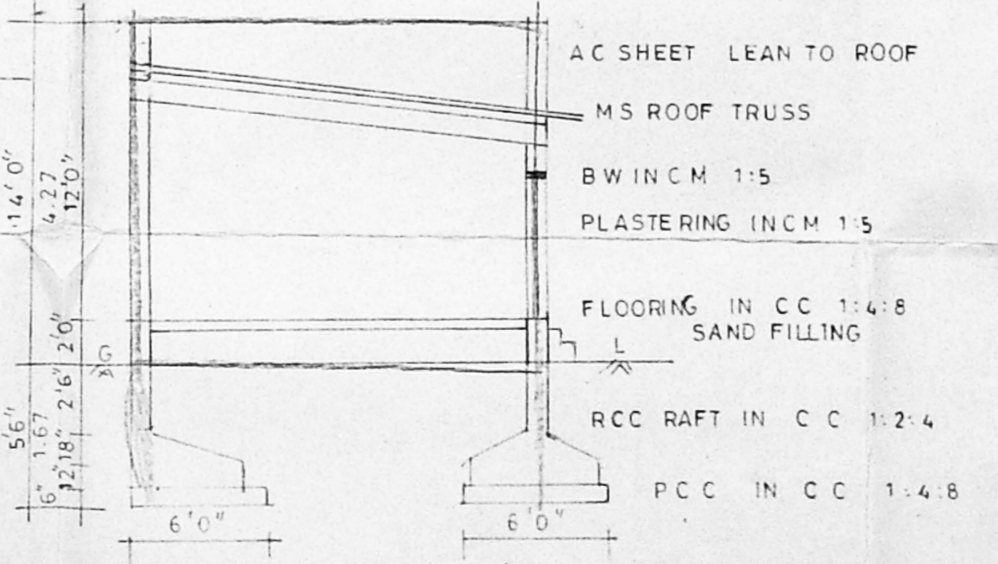

SECTION ON "CC"

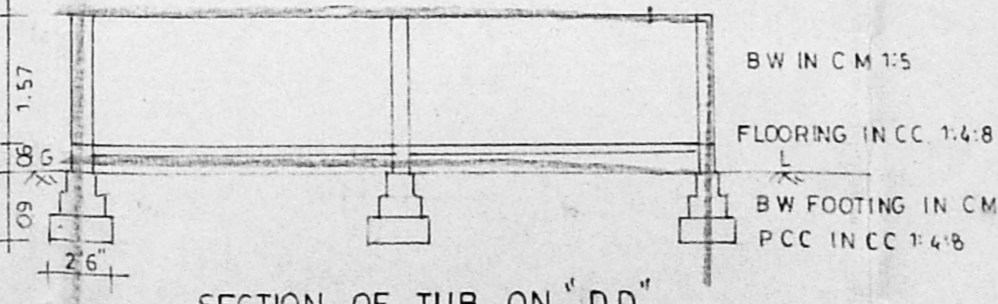

SECTION OF TUB ON "DD"

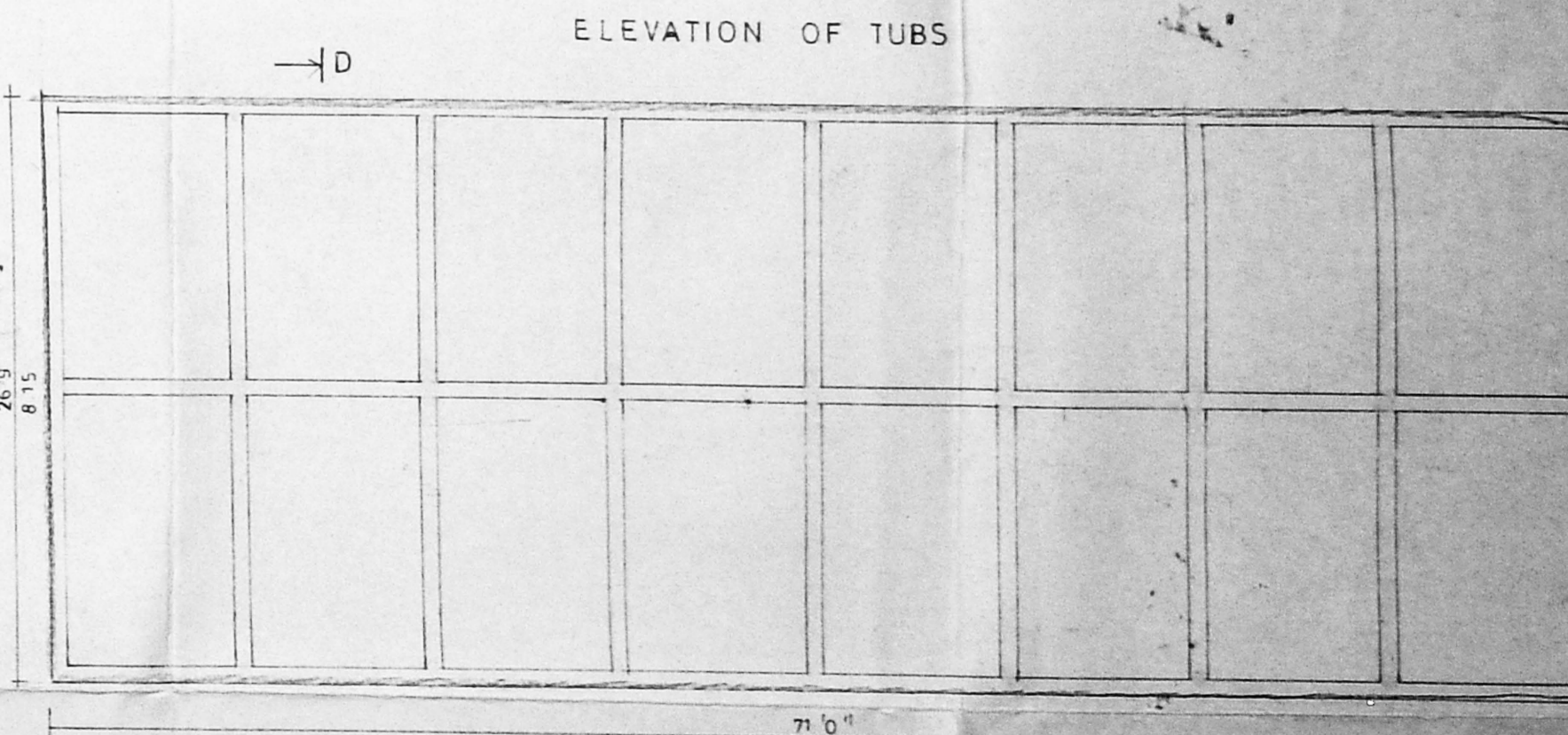

ELEVATION OF TUBS

PLAN OF TUBS

PLAN SHOWING THE PROPOSED ADDITIONAL CONSTRUCTIONS IN THE EXISTING MODERN RICE MILL IN S.Nös: 102A/1B, 103A/1, 2A1, 2A2, 2B1, 2B2 AND 104A/2 AT V.Nö: 105 KARANODAI, VILLAGE PONNERI TALUK, CHENGAI MGR Dist.
 EXISTING APPD PLAN No P PANG 16584/94 dt - 5.94
 SCALE 1" = 8' 0" (1:96)

AREA DETAILS:

LAND EXTENT = 4.248 Acre (or) 1,85,042.88 Sqft (or) 17197.29 Sqm	
TOTAL BUILT UP AREA = 20,281.35 (or) 1885.59 Sqm	
F.S.I = 0.11 PLOT COVERAGE = 10.57%	
EXISTING: Sqft Sqm	PROPOSED: Sqft Sqm
GODOWN & MILL 7200 669.14	PADDY GODOWN 5556 516.35
OFFICE ROOM 374 34.76	RICE GODOWN 2400 223.05
STEAM BOILER SHED 546 50.74	BRAN STOCK ROOM 535 48.79
Ovens 3 Nos 84.65 7.88	TUBS 1900 176.57
TUBS 1038.5 96.51	
LUMBER ROOM 665.0 61.80	
TOTAL 9908.35 920.83	10,381 964.76

JOINERIES:

RS ROLLING SHUTTER = 8'0" x 8'0"	
RS1 - do- = 6'6" x 8'0"	
D DOOR = 3'0" x 6'6"	
D1 - do- = 6'0" x 6'6"	
W WINDOW = 6'0" x 4'6"	
WT - do- = 3'0" x 4'6"	
V VENTILATOR = 4'0" x 3'0"	

REF:
 EXISTING... (circle with dot)
 ROAD... (circle with line)
 DEMOLITION... (circle with cross)

P. S. S. S. S.
 Pad...
 OWNER SIGNATURE
 N. Ramasubramanian, D.C.E.
 Consulting Engineer & Licensed Surveyor
 CORPORATION OF MADRAS,
 23, STATION ROAD, WEST MAMBALAM,
 MADRAS-600 035.
 LICENSED SURVEYOR

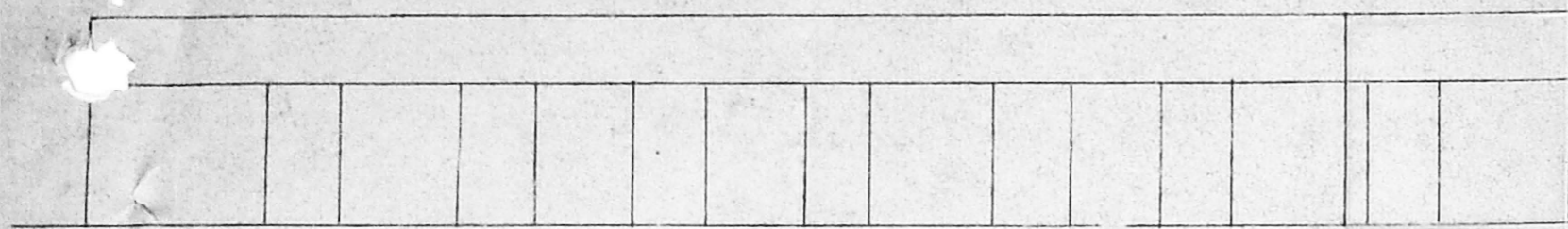

ELEVATION

70'0" 10'0"
21'34" 3'05"
68'6" 9'3"

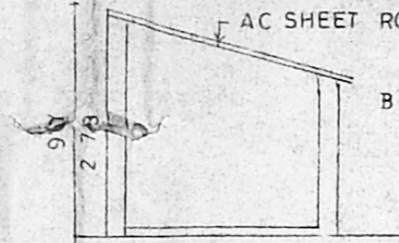

SECTION ON "GG"

AC SHEET ROOF

B W IN CM 1:5

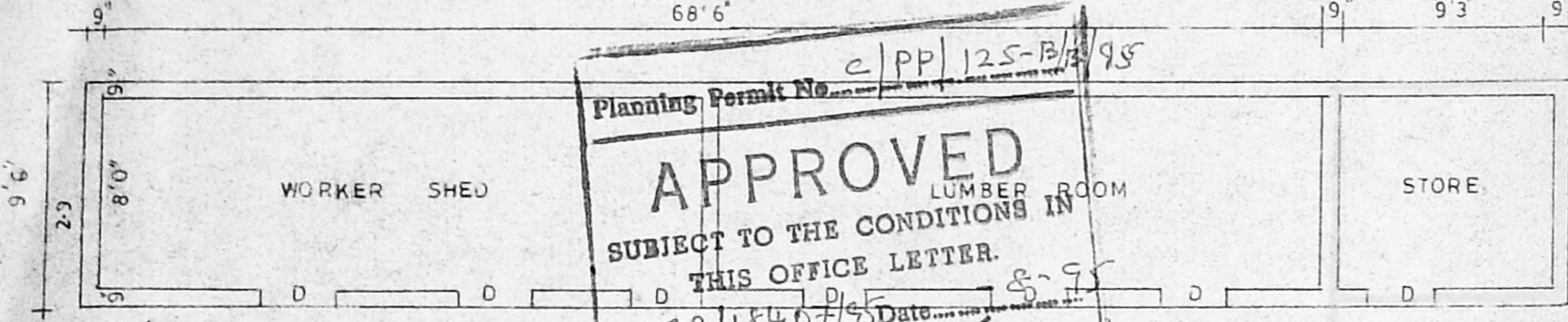

PLAN OF WORKER SHED & LUMBER ROOM

Planning Permit No. C/PP/125-B/3/95

APPROVED
SUBJECT TO THE CONDITIONS IN
THIS OFFICE LETTER.

No. C2/1840/95 Date 8-9-95

FOR MEMBER SECRETARY
MADRAS METROPOLITAN
DEVELOPMENT AUTHORITY
MADRAS - 600 008.

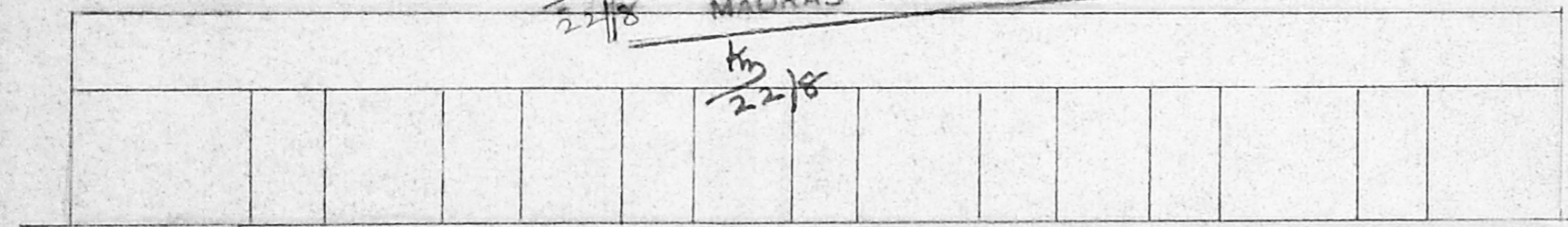

ELEVATION

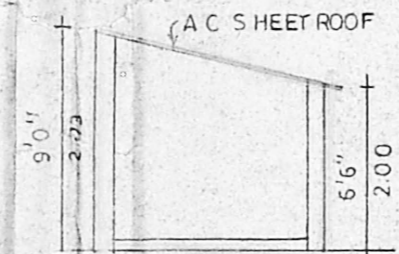

SECTION ON "FF"

AC SHEET ROOF

6'6" 2'00"

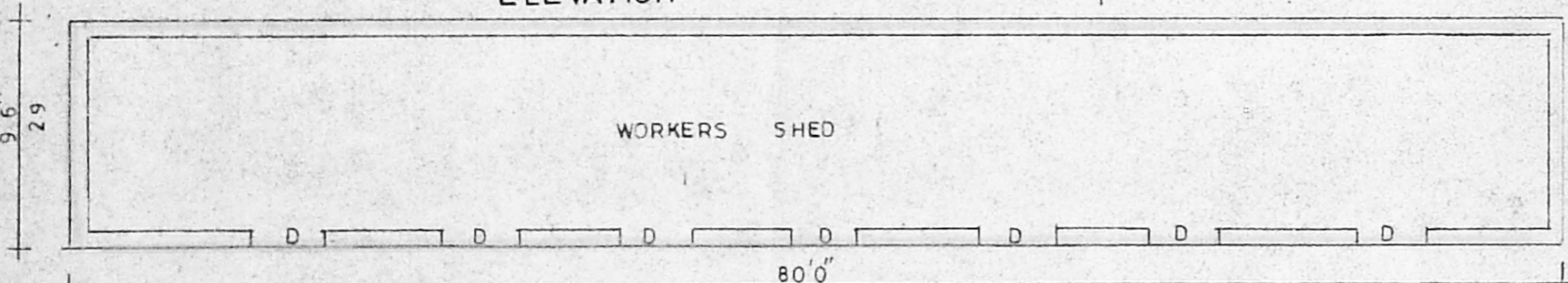

PLAN OF WORKER SHED

WORKERS SHED

80'0" 24'38"

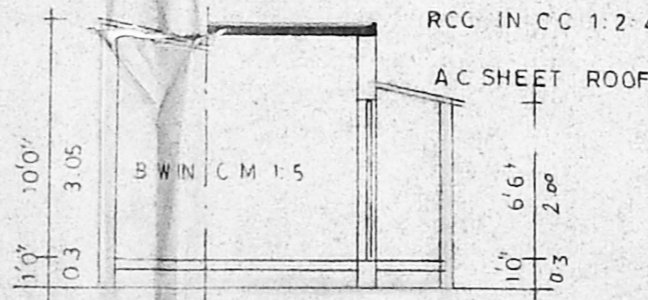

SECTION ON "EE"

RCC IN CC 1:2:4

AC SHEET ROOF

B W IN CM 1:5

10'0" 3'05"
1'0" 0'3"
6'6" 2'00"
1'0" 0'3"

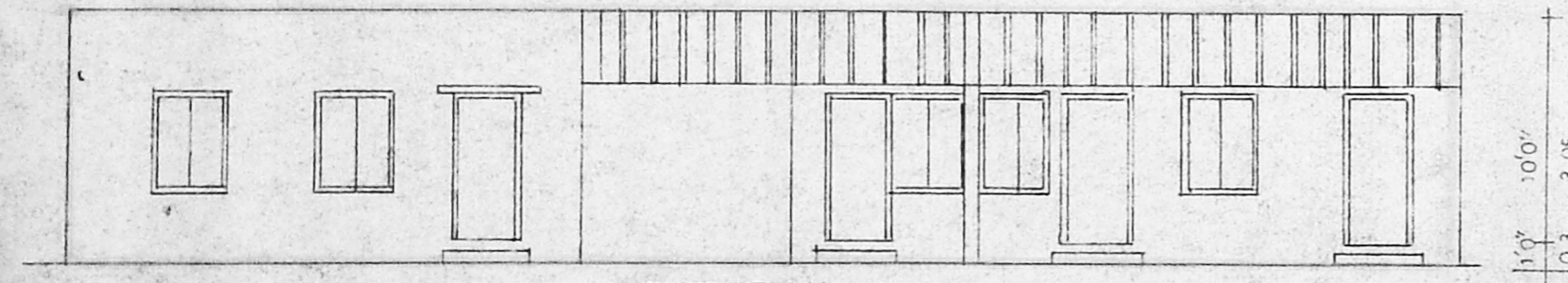

ELEVATION

72'9" 22'17"
28'0" 15'3" 27'3"

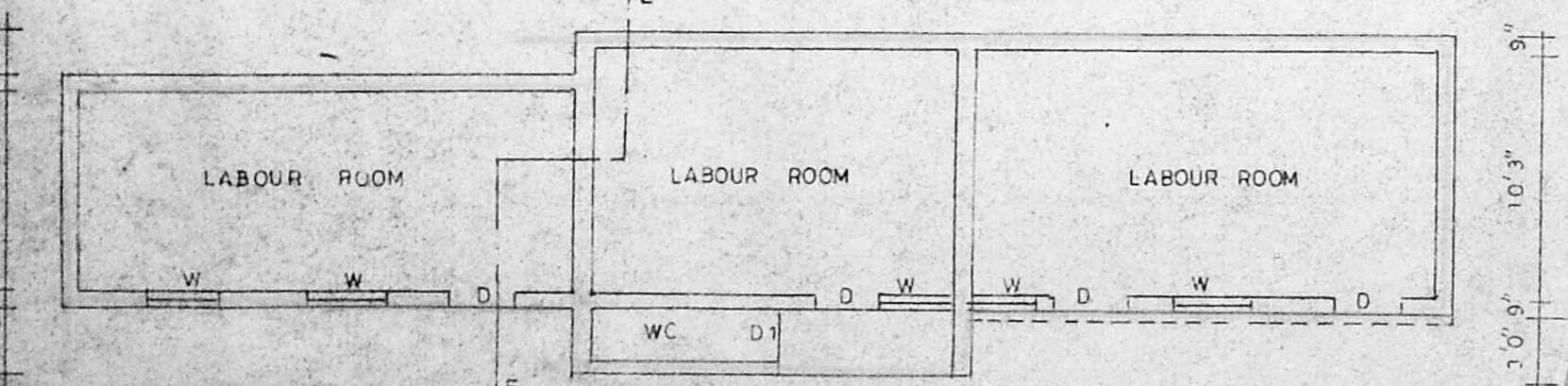

PLAN OF LABOUR ROOM

PLAN SHOWING THE PROPOSED
ADDITIONAL CONSTRUCTIONS IN
S Nö: 102 A/1B, 103 A/1, 2B1 2B2 AND
104 A/2 IN V. Nö: 105 KARANODAI
VILLAGE PONNERI TALUK CHENGAI
MGR DIST

SCALE: 1" = 8'0"

JOINERIES:

D = 3'0" x 6'6"

W = 3'0" x 4'0"

DEMOLITION

P. Regun
G. Padmini

OWNER SIGNATURE

N. Ramasubramanian
N. RAMASUBRAMANIAN, D.C.E.
CONSULTING ENGINEER & LICENSED SURVEYOR
CORPORATION OF MADRAS
23, Station Road, West Mambalam.
MADRAS - 600 03.

LICENSED SURVEYOR

